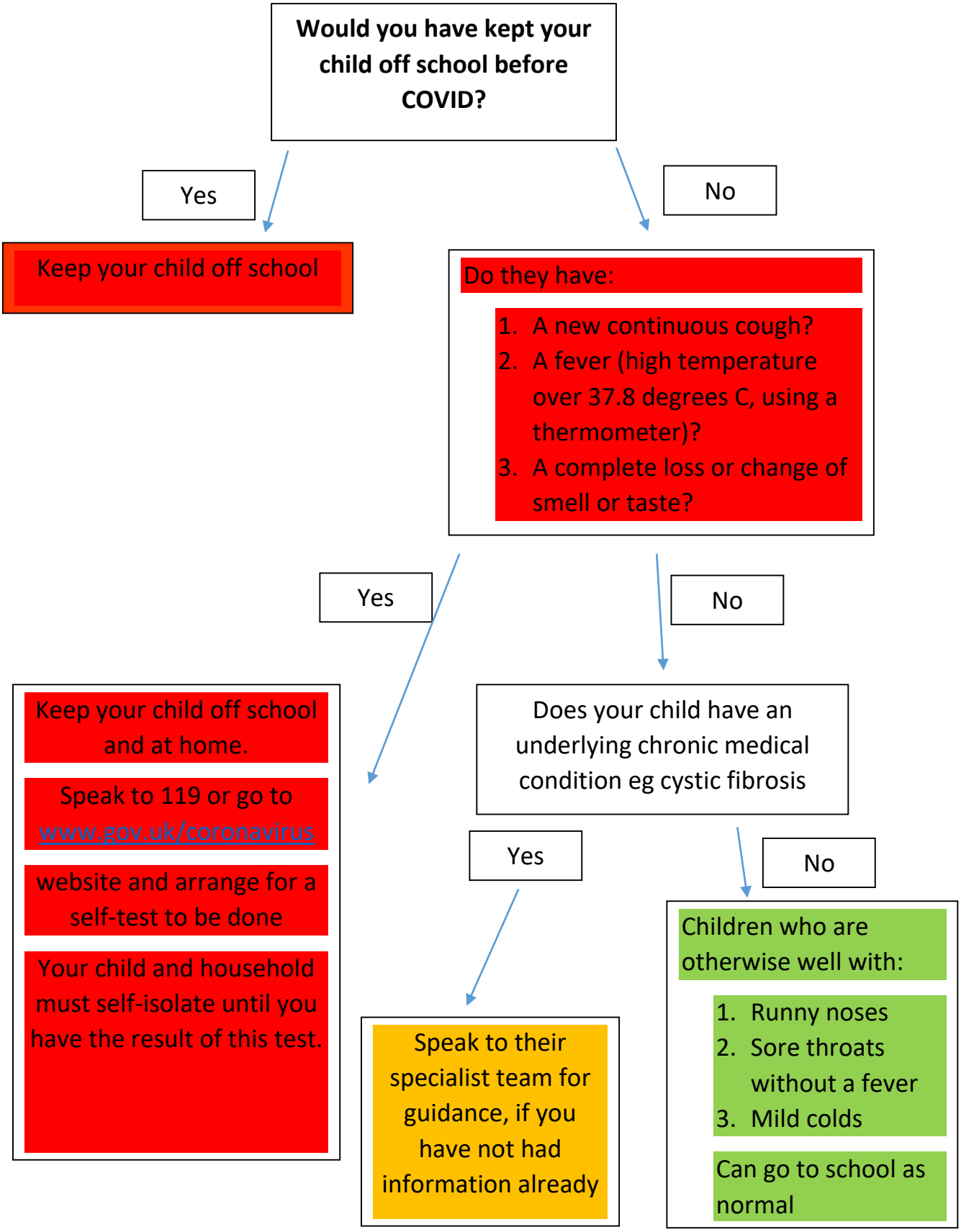Guidance: Should your child come into school (updated 25.10.20)